

LEGEND

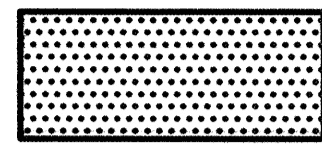

TEMPORARY CONSTRUCTION EASEMENT (TCE)

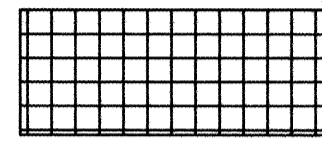

PUBLIC USE EASEMENT (PUE)

MINDORO SUBD. ADDN. NO. 1 (PLAT 73-19)

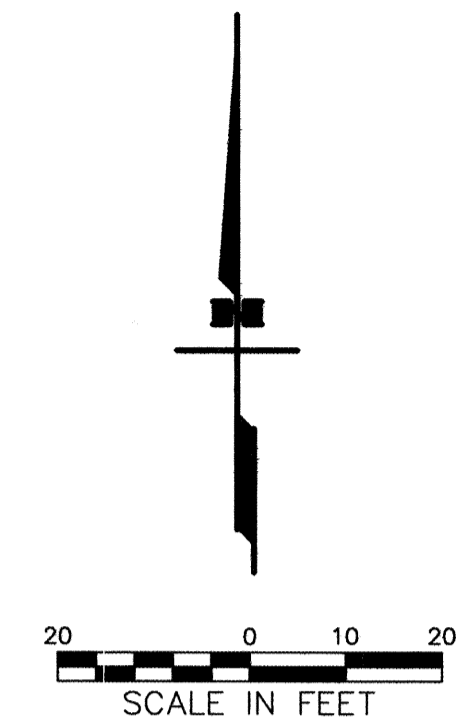
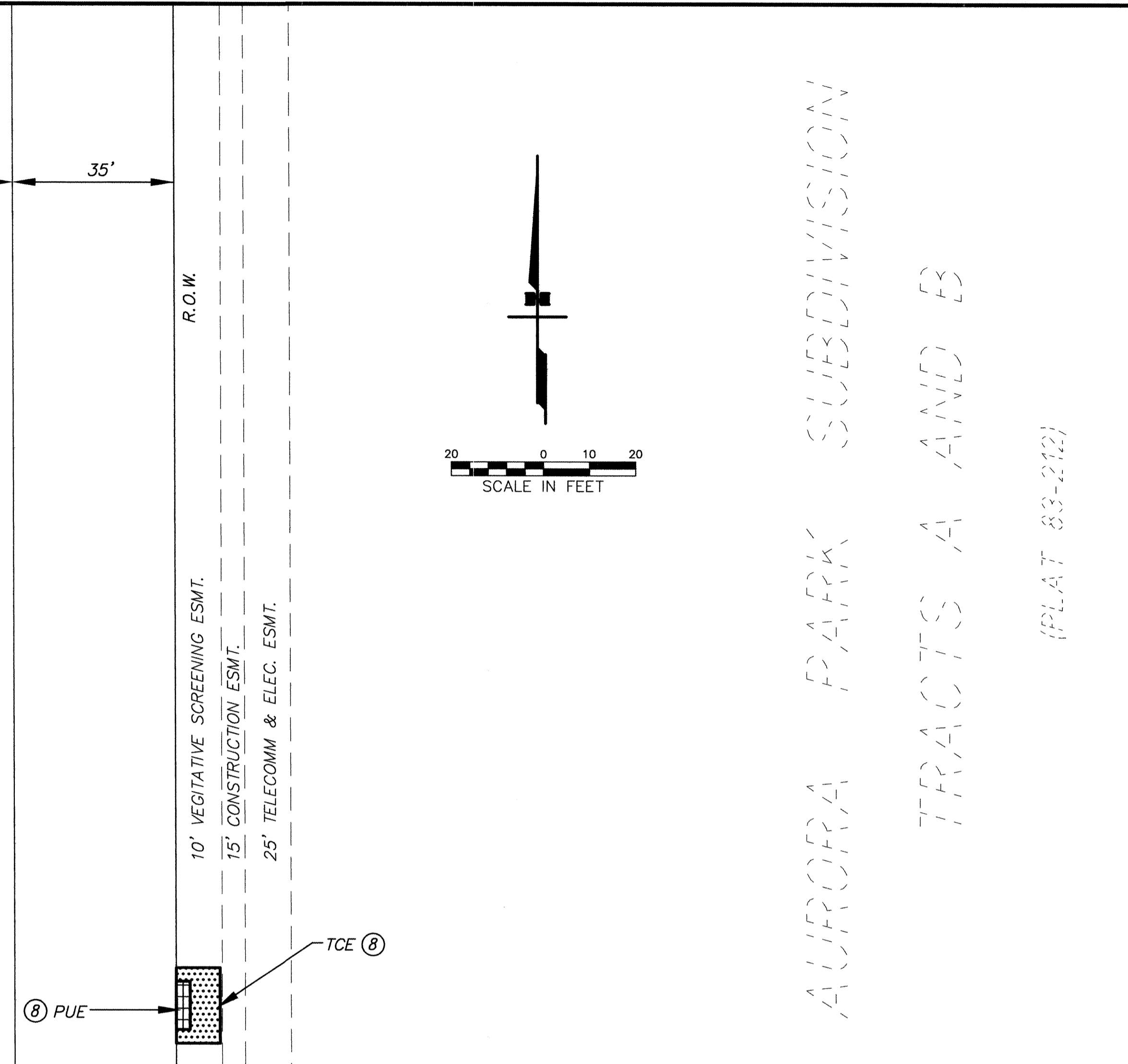
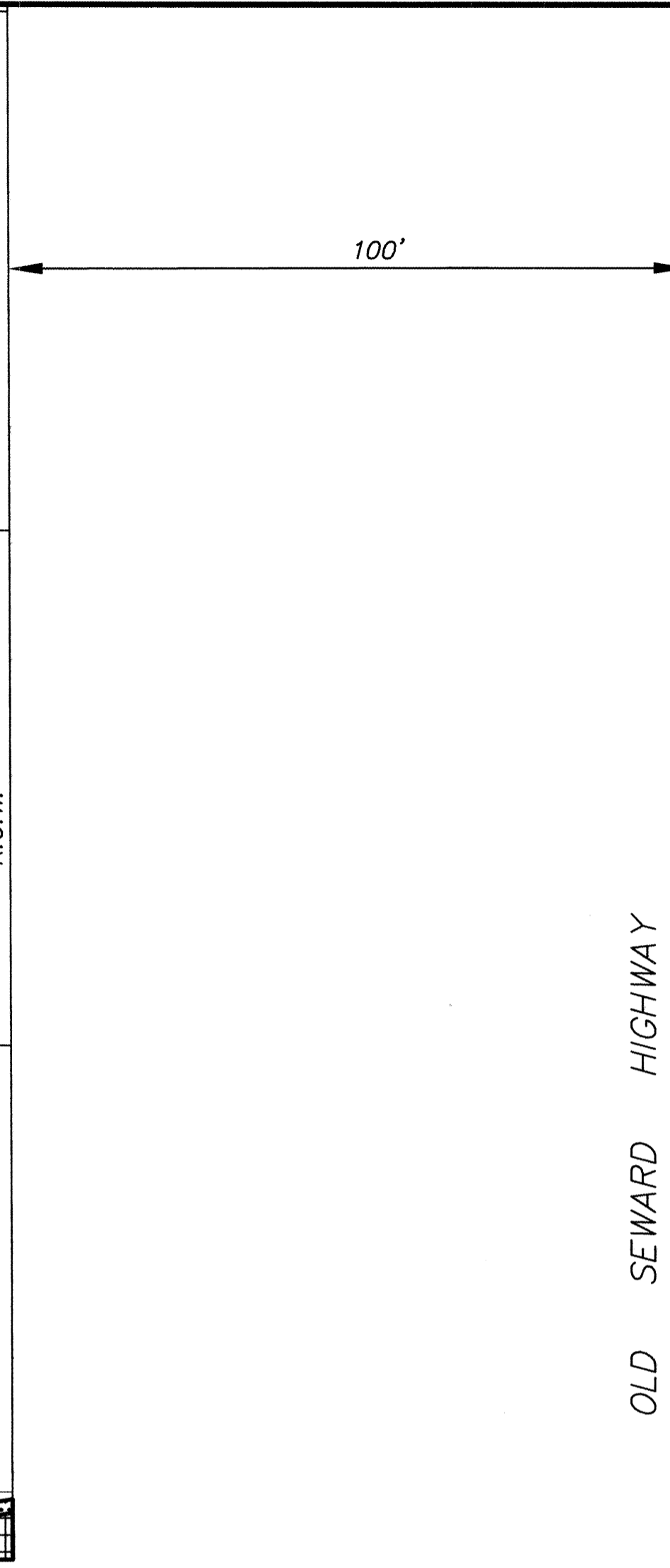
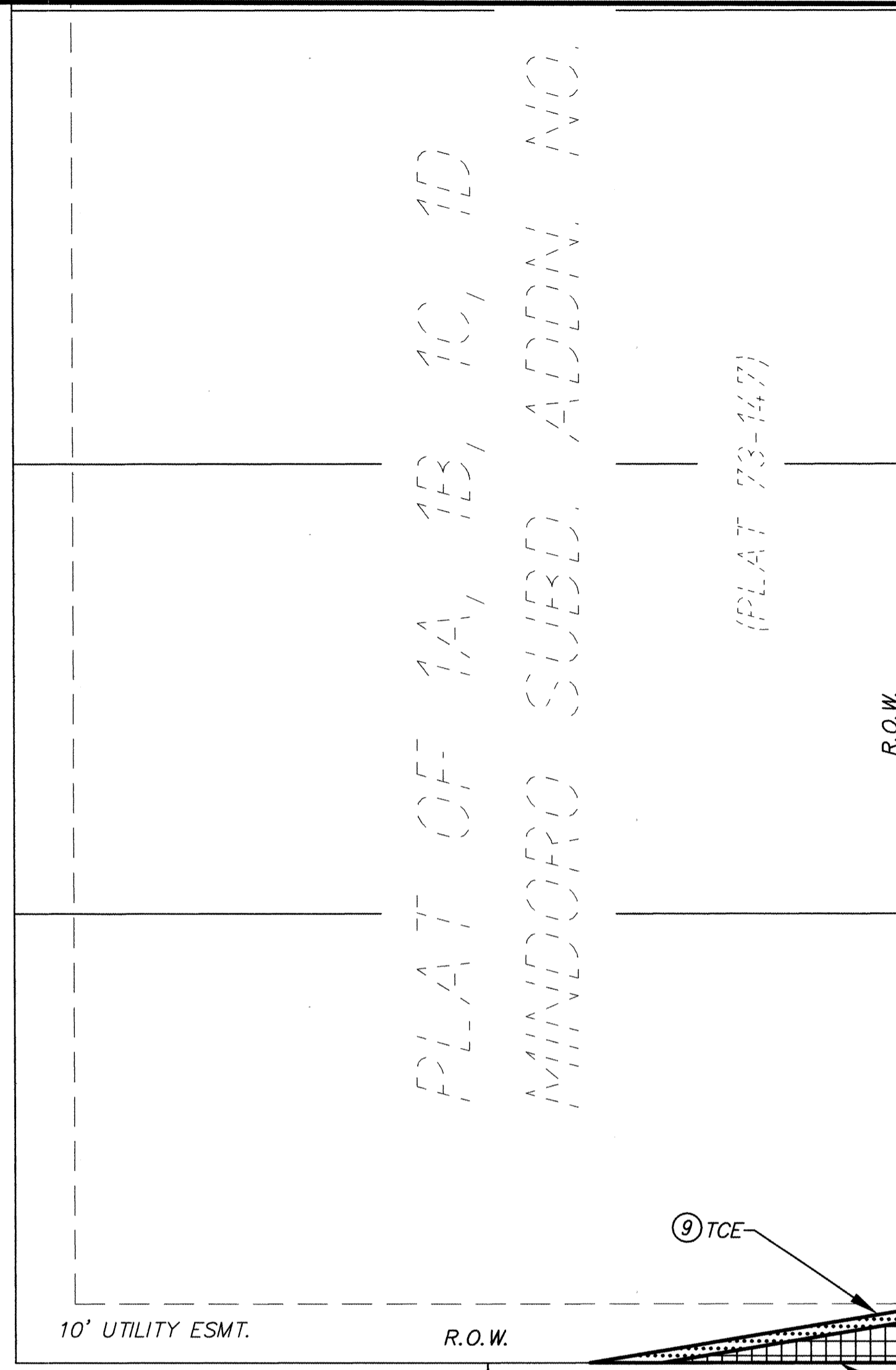

PARCEL NO.	LEGAL DESCRIPTION	PROPERTY OWNER	PROPERTY RIGHTS REQUIRED
⑤	N1/4 SUB, LT 10 A	HCD INC	
⑥	T12N R3W SEC17 NWANWANWASWA PTN, PARCEL 11	AURORA PARK LLC	
⑧	TRACT A, AURORA PARK SUB	AURORA PARK LLC	
⑨	LOT 1A, MINDORO SUB, ADDITION NO 1	ANN K. FERNANDEZ, AS TRUSTEE FOR SABRINA AND CHRISTINA FERNANDEZ	

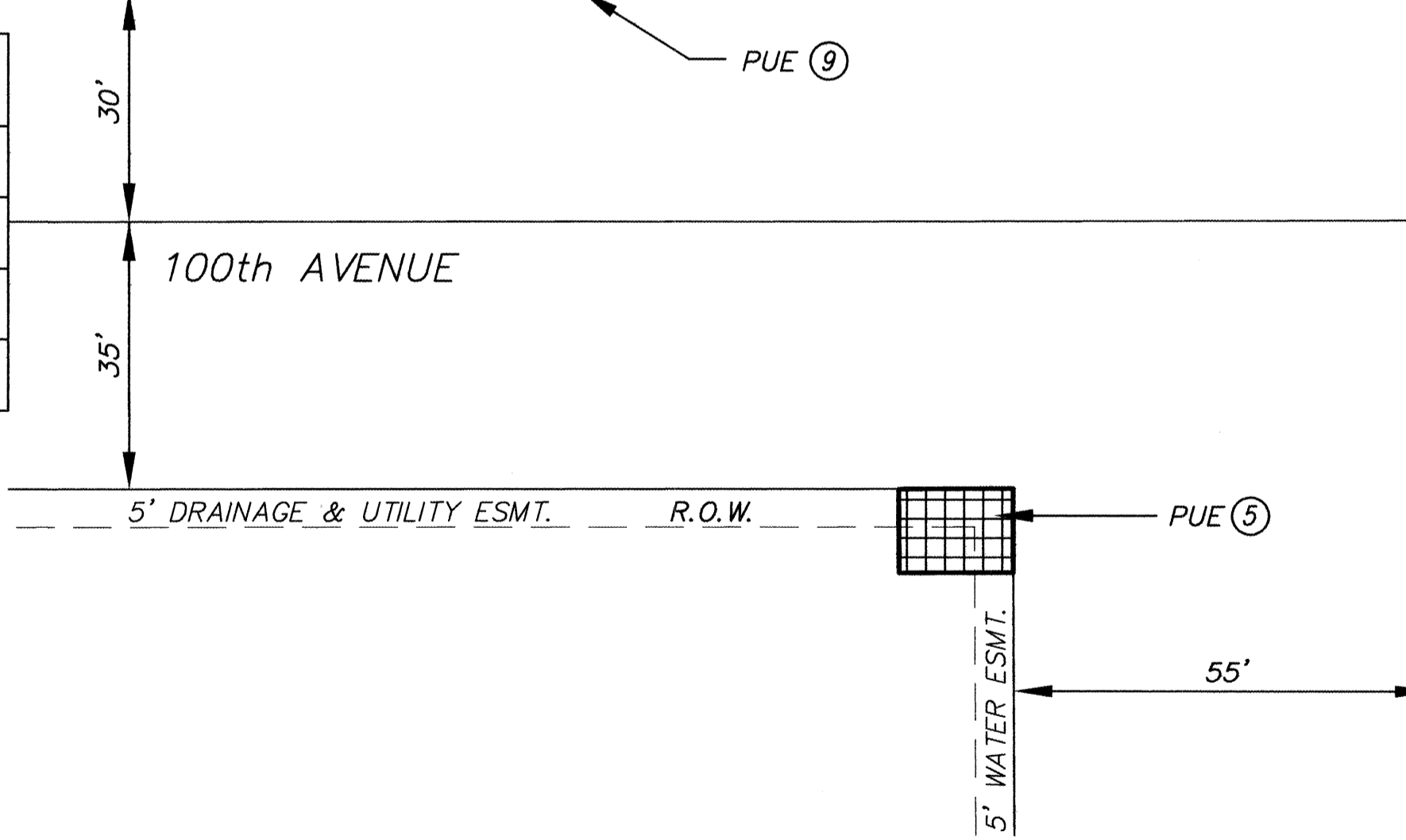

FIELD BOOKS	BM NO.	LOCATION	ELEV.	DATA	DRAWN BY	CHECKED BY	DATA	DRAWN BY	CHECKED BY	REV	DATE	DESCRIPTION	BY	REV	DATE	DESCRIPTION	BY	
DESIGN: 06-01	MOA 13	9780 Old Seward Highway	141.24'	BASE	-	-	TELEPHONE	-	-									
	MOA 16	10330 Old Seward Highway	138.76'	TOPOGRAPHY	JDE	DWH	ELECTRIC	-	-									
STAKING:				PROFILE	-	-	CABLE TV	-	-									
ASBUILT:				SANITARY SEWER	-	-	TRAFFIC SIGNAL	-	-									
				STORM SEWER	-	-	DESIGN	-	-									
				WATER	-	-	QUANTITIES	-	-									
CONTRACTOR:				GAS	-	-	MUN. FINAL CHECK	-	-									
INSPECTOR:																		
CONSTRUCTION RECORD		VERTICAL DATUM		PLAN CHECK														

USKH
ARCHITECTURE • ENGINEERING
LAND SURVEYING • PLANNING

STATE OF ALASKA
49th
STEVEN M. KARI
No. CE 9203
1-14-08
REGISTERED PROFESSIONAL ENGINEER

MUNICIPALITY OF ANCHORAGE

PROJECT MANAGEMENT AND ENGINEERING DEPARTMENT
PM&E No. 100TH AVENUE AT OLD SEWARD HIGHWAY SIGNALIZATION SCHEDULE A&B
RIGHT-OF-WAY AND EASEMENTS
SCALE: 1"=20' DATE: JAN 2008 GRIDS: SW2430, SW2530, SW2431, SW2531 SHEET 5 of 32

FILE NO. -